

NOTES



PROPOSED CTIL CELL
A1 AT 14.0m 70° E.T.N.
I.D. No. 372387
PROPOSED CTIL RRU
372390

PROPOSED CTIL
D1
375279

PROPOSED CTIL CELL
A3 AT 14.0m 300° E.T.N.
I.D. No. 372389
PROPOSED CTIL RRU
372392

PROPOSED CTIL CELL
A2 AT 14.0m 160° E.T.N.
I.D. No. 372388
PROPOSED CTIL RRU
372391

PROPOSED CTIL
D2
375280

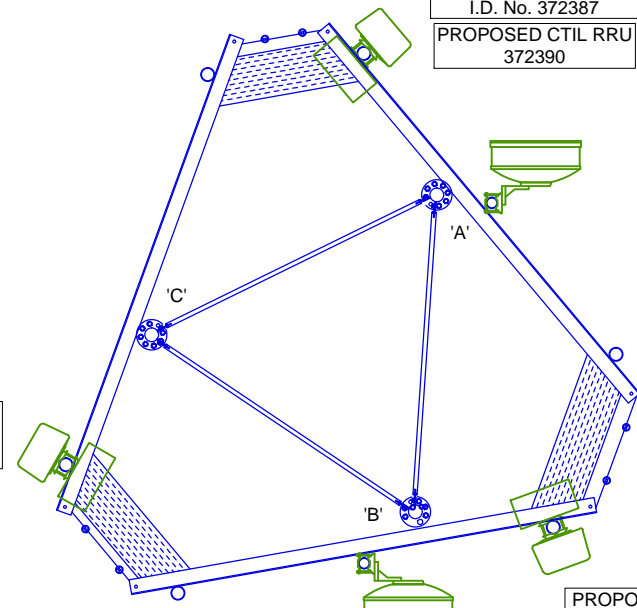

TOWER PLAN AT 14.0m
SCALE 1:50

- PROPOSED CTIL 2No. 0.6m DISH AT 14.0m BEARING 0° & 180° E.T.N. I.D. No. 375279 & 375280 FIXED TO NEW DISH MOUNT.
- PROPOSED CTIL 3No. KATHREIN 80010868 ANTENNAS AT 14.0m MEAN BEARINGS 70°, 160° & 300° E.T.N. I.D. No's 372387, 372388 & 372389
- PROPOSED CTIL 18No. AVA5-50 FEEDERS TO BE INSTALLED. PROPOSED FEEDERS TO UTILISE PROPOSED 2No. 300mm CABLE TRAYS.
- PROPOSED CTIL FEEDER BRACKETS REQUIRED ON LEG TO ACCOMMODATE PROPOSED FEEDERS.
- PROPOSED CTIL DELTA HEADFRAME & 8No. 88.9Ømm x 2.5m STEEL SUPPORT POLES REQUIRED FOR CTIL UPGRADE.
- PROPOSED CTIL 3No. RRU's I.D. No's 372390, 372391 & 372392 TO BE MOUNTED ON REAR OF ANTENNA POLES. PROPOSED CTIL 3No. 30.0m HYBRID & 3No. FIBRE/DC EXTENDERS SECTOR1 2.0m, SECTOR2 3.0m & SECTOR3 2.0m.

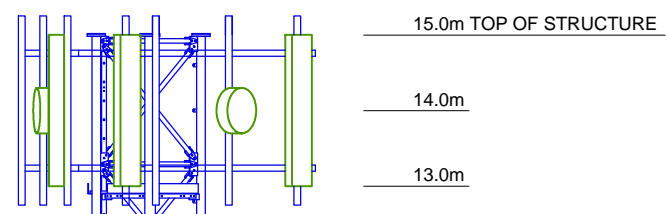

PROPOSED CTIL 15.0m MEDIUM DUTY HUTCHINSON TOWER ON PROPOSED CTIL 5.1m x 5.1m x 1.0m CONCRETE TOWER BASE AS PER HUTCHINSON SPEC.

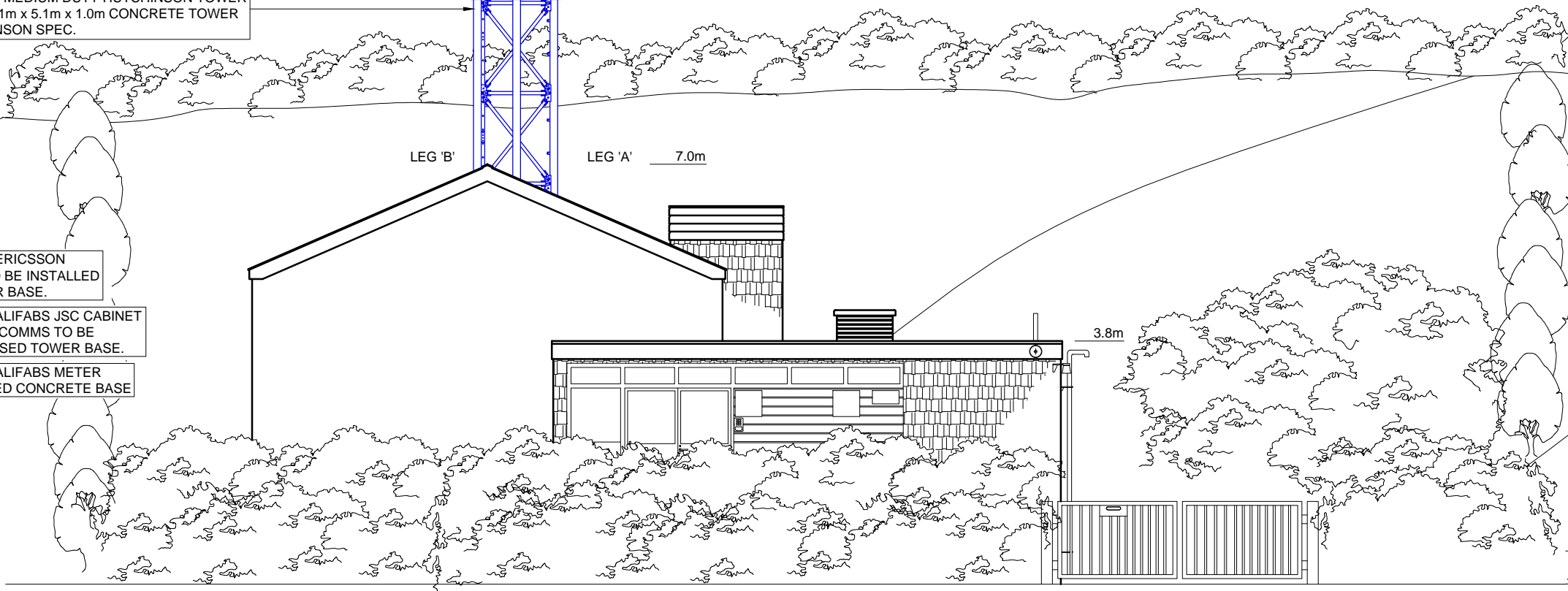

- PROPOSED CTIL 2No. ERICSSON RBS6102 CABINETS TO BE INSTALLED ON PROPOSED TOWER BASE.
- PROPOSED CTIL 1No. ALIFABS JSC CABINET WITH 17U SPACE FOR COMMS TO BE INSTALLED ON PROPOSED TOWER BASE.
- PROPOSED CTIL 1No. ALIFABS METER CABINET ON PROPOSED CONCRETE BASE

EAST ELEVATION

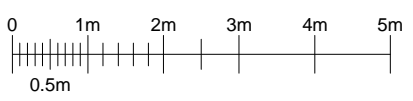

FEINT DETAILS INDICATE LOCATIONS RESERVED FOR OTHER PROPOSALS WHICH MAY BE THE SUBJECT OF SEPARATE APPLICATIONS

CSID	201198
CSR	74692
CELL No.	74692TEF
PROJ No	
PROJ No	
2	PROJ No 183117 PLANNING ISSUE 11/06/16 HFC MF
1	PROJ No 183117 CONVERSION 06/06/16 PS PS
0	PROJ No 0 O DRIVE MIGRATION 01/06/11 IM IM
ISS	REVISION DATE DRN APP



Crawley Court, Winchester, Hampshire, SO21 2QA
Tel. 01962 823434, Fax. 01962 822378

SITE No 168245
HATHERSAGE TE
BROOKFIELD RURAL DRIVE
HATHERSAGE
SHEFFIELD
SOUTH YORKSHIRE
S32 1BR

NGR SK 22900 81560
OS GRID 422900 381560

TITLE
ELEVATION
PROPOSED
CTIL

SCALE 1:100

DRAWN	IM	01/06/11
APPROVED	MF	10/06/16

DRG No. Sheet 1 of 1 Rev
168245-22-150-MD002 2